

1

# U.S. HIGHWAY 53 CORRIDOR STUDY

CITY OF LA CROSSE, WISCONSIN  
ROSE STREET AT CLINTON STREET - *DRAFT*



Short Term Option: Close the Slip Lane and Maintain Rose Street and Copeland Avenue as One-Way Streets

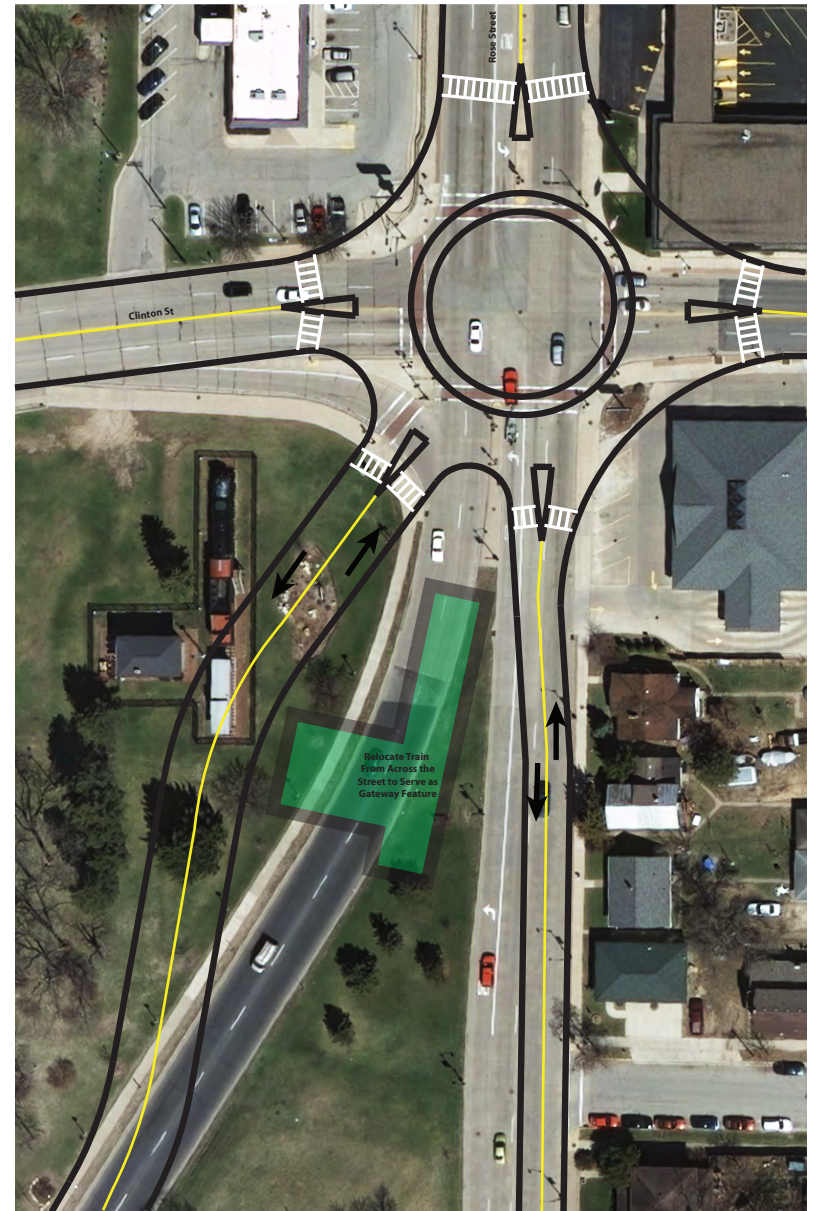

Long Term Option: Add Roundabout and Convert Rose Street and Copeland Avenue to Two-Way

2

## U.S. HIGHWAY 53 CORRIDOR STUDY

CITY OF LA CROSSE, WISCONSIN

ROSE STREET AT BUCHNER PLACE - *DRAFT*



Option: Realign Rose Street to Connect to Copeland Avenue at Buchner Place  
(This option assumes that both Rose Street and Copeland Avenue are converted to two-way traffic)



# U.S. HIGHWAY 53 CORRIDOR STUDY

CITY OF LA CROSSE, WISCONSIN

AVON STREET AT SAINT CLOUD STREET - *DRAFT*



Option: Add Bicycle Lanes and Refuge Islands to connect the Avon Street Bicycle Boulevard to the Existing Path

4

## U.S. HIGHWAY 53 CORRIDOR STUDY

CITY OF LA CROSSE, WISCONSIN

AVON STREET AT SAINT CLOUD STREET - *DRAFT*



Short Term Option: Add Curb Extensions to Improve Bicycle Crossings  
along the Proposed Avon Street Bicycle Boulevard



# U.S. HIGHWAY 53 CORRIDOR STUDY

CITY OF LA CROSSE, WISCONSIN

AVON STREET AT CLINTON STREET - *DRAFT*



Short Term Option: Add Pedestrian Refuge Islands to Improve Bicycle Crossings Along the Proposed Avon Street Bicycle Boulevard

# 6

## U.S. HIGHWAY 53 CORRIDOR STUDY

CITY OF LA CROSSE, WISCONSIN

AVON STREET AT GILLETTE STREET - *DRAFT*



Short Term Option: Add a Partial Closure to Reduce Traffic Volumes along the Proposed Avon Street Bicycle Boulevard