

1

# U.S. HIGHWAY 53 CORRIDOR STUDY

CITY OF LA CROSSE, WISCONSIN  
ROSE STREET AT CLINTON STREET - *DRAFT*



Short Term Option: Close the Slip Lane and Maintain Rose Street and Copeland Avenue as One-Way Streets

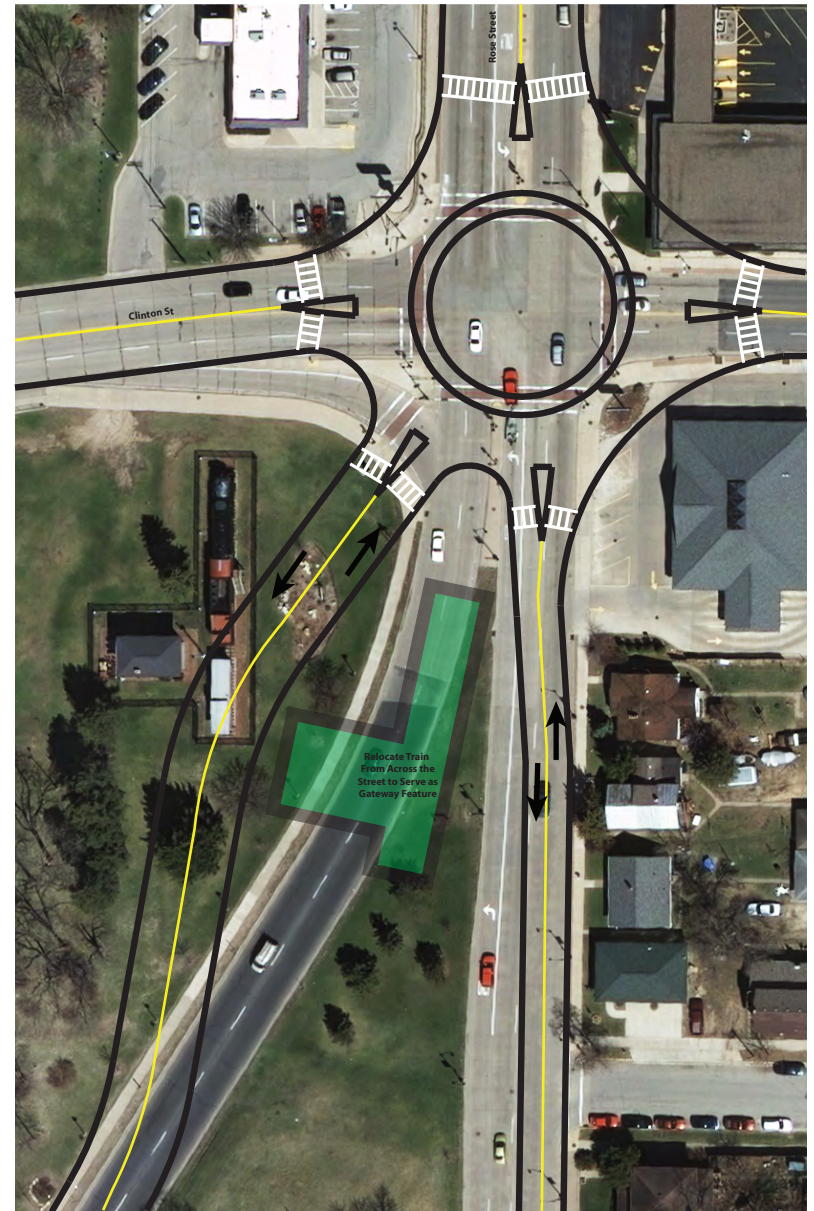

Long Term Option: Add Roundabout and Convert Rose Street and Copeland Avenue to Two-Way